

MILTON / OAKVILLE, ONTARIO

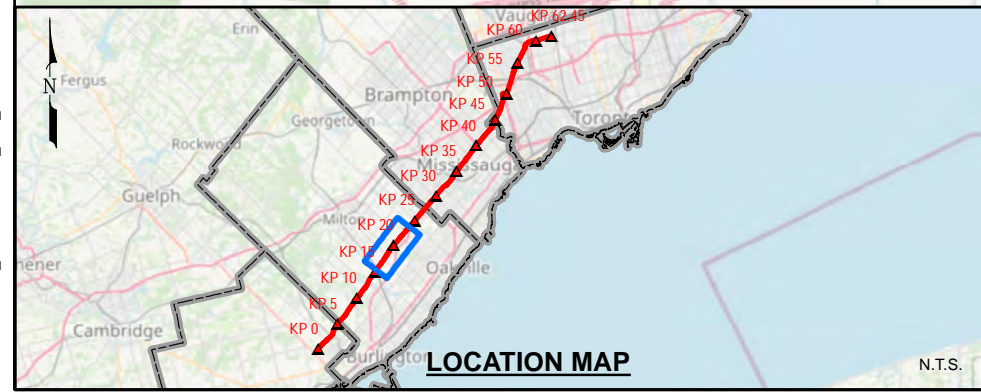
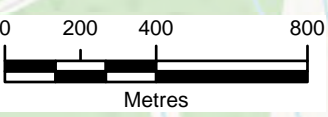
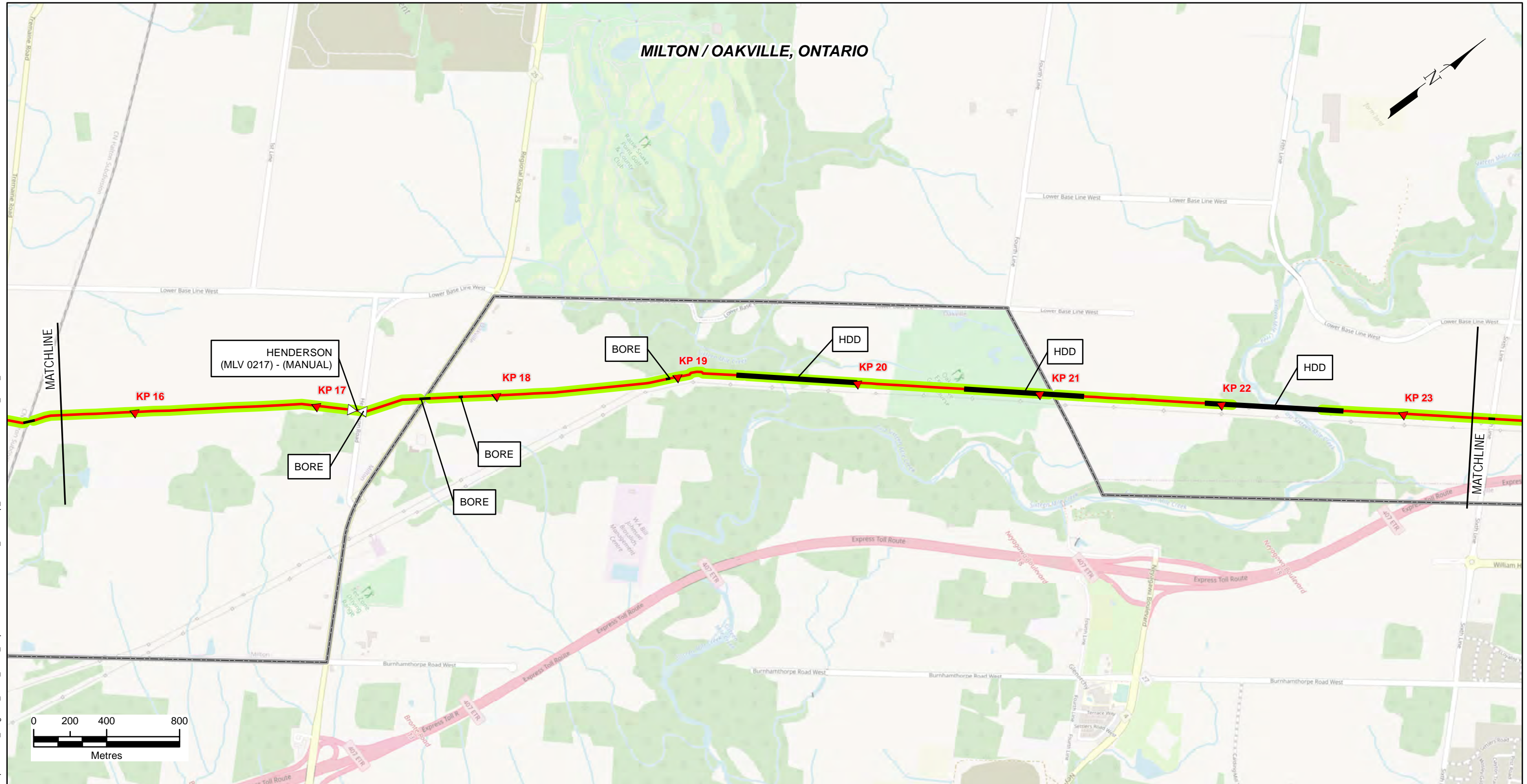
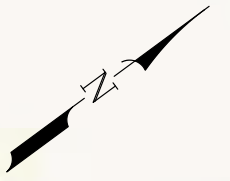

LEGEND

	KILOMETER MARKER		PROPOSED PIPELINE
	VALVE		PROPOSED ROUTE WITHIN EXISTING IOL EASEMENT
	LAUNCHER / RECEIVER		BORE
	BORE		HDD
	MUNICIPALITY		

THIS MAP IS FOR INFORMATION PURPOSES. DISTANCES IN THIS MAP ARE APPROXIMATIONS ONLY AND SHOULD NOT BE USED FOR AUTHORITATIVE DEFINITION OF LEGAL BOUNDARY OR PROPERTY TITLE.

NO	REVISION	DATE	APPR	
1	ISSUE FOR USE	03/22/2021	FVA	
0	ISSUE FOR USE	05/30/2019	JAW	
SCALE	DATE	DRAWN	CHECKED	APPROVED
1 cm = 200 m	08/10/2018	DMN	HMC	FVA

WATERDOWN TO FINCH (NPS 12) OVERVIEW ROUTE MAP (1:20,000)		
PROJ. NO.	DRAWING NUMBER	SHEET
24255	ONT-WF-SPPL-UP-DK-0130	5 OF 10

MILTON / OAKVILLE / MISSISSAUGA, ONTARIO

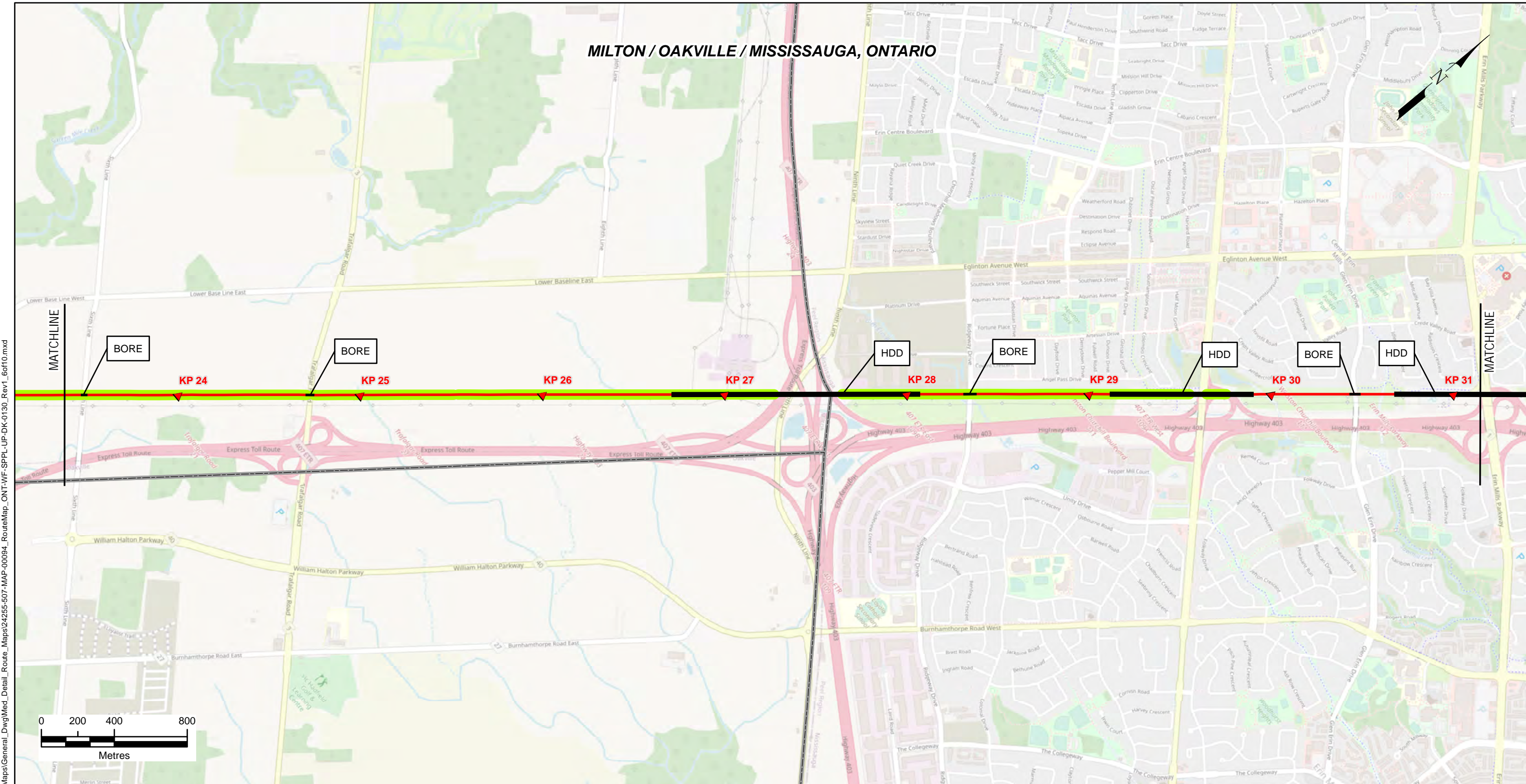

P:\2425501\500_ENG-DSM508_GIS_WKNGMAP-Maps\General_DwgMed_Detail_Route_Map\24255-507-MAP-00094_RouteMap_ONT-WF-SPPL-UP-DK-0130_Rev1_6of10.mxd

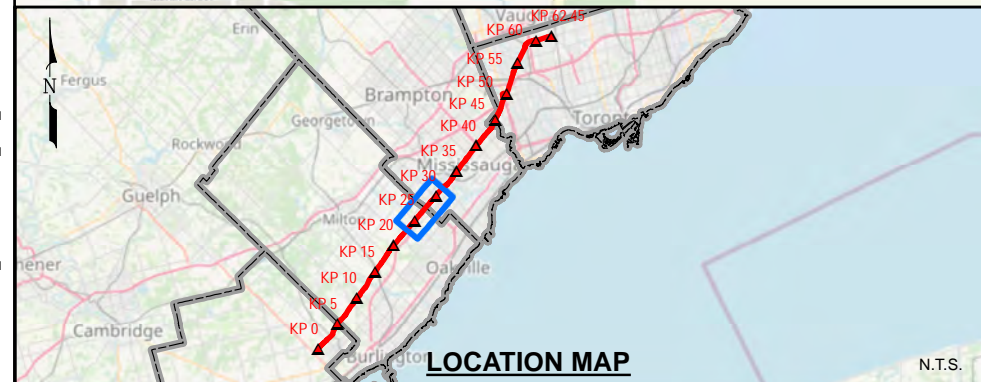

LEGEND

- KILOMETER MARKER
- VALVE
- LAUNCHER / RECEIVER
- BORE
- HDD
- PROPOSED PIPELINE
- PROPOSED ROUTE WITHIN EXISTING IOL EASEMENT
- MUNICIPALITY

THIS MAP IS FOR INFORMATION PURPOSES. DISTANCES IN THIS MAP ARE APPROXIMATIONS ONLY AND SHOULD NOT BE USED FOR AUTHORITATIVE DEFINITION OF LEGAL BOUNDARY OR PROPERTY TITLE.

NO	REVISION	DATE	APPR	
1	ISSUE FOR USE	03/22/2021	FVA	
0	ISSUE FOR USE	05/30/2019	JAW	
SCALE	DATE	DRAWN	CHECKED	APPROVED
1 cm = 200 m	08/10/2018	DMN	HMC	FVA

**WATERDOWN TO FINCH (NPS 12)
OVERVIEW ROUTE MAP (1:20,000)**

PROJ. NO.	DRAWING NUMBER	SHEET
24255	ONT-WF-SPPL-UP-DK-0130	6 OF 10